

DRAWING NUMBER
23-21

MILITARY HILL

IN THE S.E. 1/4 OF SEC. 13, TWP. 44 S. - RGE. 42 E.
PALM BEACH COUNTY, FLORIDA

SCALE: 1" = 100'
NOVEMBER, 1949

32

21

STATE OF FLORIDA
COUNTY OF PALM BEACH
This Plat was filed for record on 23rd day of DEC
1949, and duly recorded in Plat Book No. 23, on page 21
J. ALEX ARNETTE, Clerk of the County Court
By Major B. P. Rice, D. C.

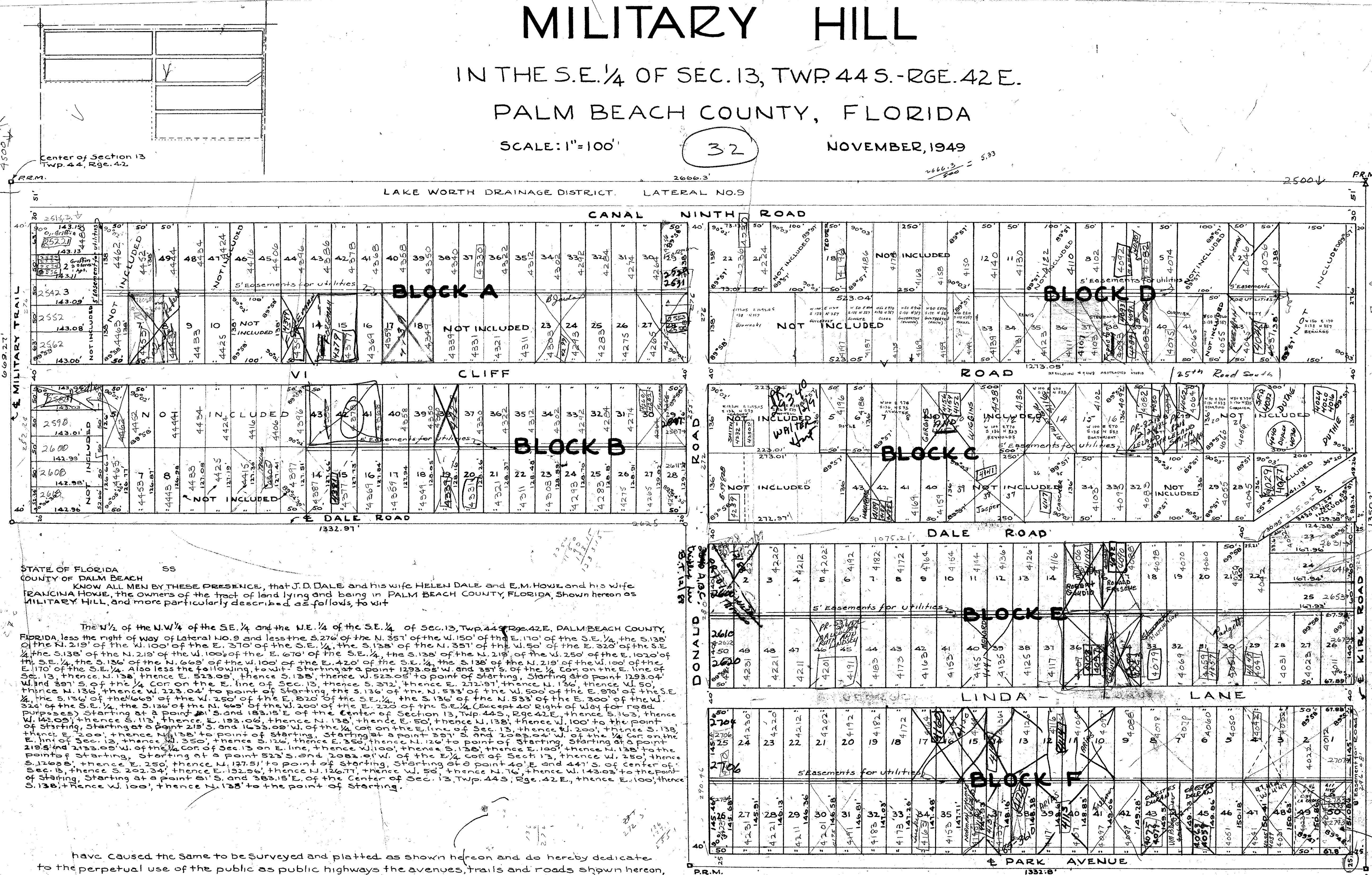

STATE OF FLORIDA
COUNTY OF PALM BEACH
KNOW ALL MEN BY THESE PRESENCE, that J. D. DALE and his wife HELEN DALE and E. M. HOWE and his wife FRANCINA HOWE, the owners of the tract of land lying and being in PALM BEACH COUNTY, FLORIDA, Shown herein as MILITARY HILL, and more particularly described as follows, to wit:

The N 1/2 of the N.W 1/4 of the SE 1/4 and the N.E. 1/4 of the SE 1/4 of Sec. 13, Twp. 44 S., Rge. 42 E., PALM BEACH COUNTY, FLORIDA, less the right of way of Lateral No. 9 and less the S. 276' of the N. 357' of the W. 150' of the E. 170' of the S.E. 1/4, the S. 138' of the N. 357' of the W. 150' of the E. 320' of the S.E. 1/4, the S. 138' of the N. 219' of the W. 100' of the E. 670' of the S.E. 1/4, the S. 138' of the N. 219' of the W. 250' of the E. 1020' of the S.E. 1/4, the S. 138' of the N. 669' of the W. 100' of the E. 420' of the S.E. 1/4, the S. 138' of the N. 219' of the W. 100' of the E. 1170' of the S.E. 1/4. Also less the following, to wit: Starting at a point 1293.08' W. and 357' S. of the 1/4 Cor. on the E. line of Sec. 13, thence N. 138' thence E. 523.09', thence S. 138' thence W. 523.09' to point of starting, Starting at a point 1293.04' W. and 357' S. of the 1/4 Cor. on the E. line of Sec. 13, thence S. 372' thence E. 272.97' thence N. 138' thence W. 50', thence N. 138' thence W. 223.04' to point of starting, the S. 138' of the N. 533' of the W. 500' of the E. 970' of the S.E. 1/4, the S. 138' of the N. 219' of the W. 100' of the E. 1020' of the S.E. 1/4, the S. 138' of the N. 669' of the W. 100' of the E. 420' of the S.E. 1/4, the S. 138' of the N. 219' of the W. 100' of the E. 1170' of the S.E. 1/4, the S. 138' of the N. 669' of the W. 200' of the E. 220' of the S.E. 1/4 (Except 40' Right of Way for road purposes) Starting at a point 219' S. and 183.15' E. of the Center of Section 13, Twp. 44 S., Rge. 42 E., thence S. 163', thence W. 143.09', thence S. 113', thence E. 133.06', thence N. 138', thence E. 50', thence N. 138', thence W. 100' to the point of starting, Starting at a point 219' S. and 103.09' W. of the 1/4 Cor. on the E. line of Sec. 13, thence S. 138', thence E. 100', thence N. 138' to point of starting, Starting at a point 257' S. and 208.04' W. of the 1/4 Cor. on the E. line of Sec. 13, thence S. 138', thence E. 100', thence N. 138', thence S. 138', thence N. 126' to point of starting, Starting at a point 219' S. and 133.00' W. of the 1/4 Cor. of Sec. 13 on E. line, thence N. 100', thence S. 138', thence N. 138' to the point of starting, Starting at a point 523' S. and 208.01' W. of the 1/4 Cor. of Sec. 13, thence W. 250', thence S. 138', thence E. 250', thence N. 138', to point of starting, Starting at a point 40' E. and 447' S. of Center of Sec. 13, thence S. 202.32', thence E. 132.81', thence N. 136.77', thence W. 50', thence N. 138', thence W. 143.09' to the point of starting, Starting at a point 61' S. and 363.15' E. of the Center of Sec. 13, Twp. 44 S., Rge. 42 E., thence E. 100', thence S. 138', thence W. 100', thence N. 138' to the point of starting.

have caused the same to be surveyed and platted as shown hereon and do hereby dedicate to the perpetual use of the public as public highways the avenues, trails and roads shown hereon, reserving however, unto themselves, their heirs or assigns, successors or legal representatives the reversion or reversions thereof whenever the same be abandoned by the public or discontinued by law.

IN WITNESS WHEREOF they have hereunto set their hands and seals this 29th day of November 1949

WITNESS Emma C. Culp
WITNESS Charles B. Culp
WITNESS Lydia R. Howland
WITNESS R. F. Howland
J. D. Dale (Seal)
Helen Dale (Seal)
E. M. Howe (Seal)
Francina Howe (Seal)

STATE OF FLORIDA
COUNTY OF PALM BEACH
I HEREBY CERTIFY that on this day personally appeared before me an officer duly authorized to administer oaths and take acknowledgements J. D. DALE and his wife HELEN DALE, E. M. HOWE and his wife FRANCINA HOWE, to me well known and known to me to be the individuals described in and who executed the foregoing dedication and they acknowledged before me that they executed the same freely and voluntarily for the purposes herein contained.
AND I FURTHER CERTIFY that the said HELEN DALE and FRANCINA HOWE known to me to be the wives of J. D. DALE and E. M. HOWE, respectively, on a separate and private examination taken and made by and before me, separately and apart from their husbands, did acknowledge that they made themselves a party to said dedication for the purpose of renouncing, relinquishing and conveying all their rights, titles and interest whether of dower, homestead or of separate property, statutory or equitable, in and to the avenues, trails or roads described herein, and that they executed the said dedication freely and voluntarily and without any compulsion, constraint, apprehension or fear of or from their respective husbands.
WITNESS my hand and official Seal of West Palm Beach, County of Palm Beach and State of Florida, this 29th day of November 1949

Lydia R. Howland
Notary Public
My Commission expires April 28th 1950

STATE OF FLORIDA
COUNTY OF PALM BEACH
I HEREBY CERTIFY that the plat shown hereon is a true and correct representation of survey made under my direction, of the foregoing described property, and that said survey is accurate to the best of my knowledge and belief and that permanent reference monuments (P.R.M.) have been placed as required by law.
1000-409
25
Subscribed and sworn before me this 28th day of November 1949
James B. ...
Notary Public
My Commission expires 12/14/42